

山东农业大学

毕业论文

句

[1]:

46

三

, Times New Roman

..... !

ABSTRACT..... !

1 !

1.1 !

1.1.1 !

..... !

..... !

..... !

1.5



Times New Roman

1.5

[2]: 400

ABSTRACT Times New Roman

Times New Roman 1.5

Keywords 1.5 3-5 Times New Roman

[A3]: Times New Roman

[u4]: ≡

[Redacted]

[5]:

Times New Roman 1.5

- 句 [1] 定

() 句

上 [2-4]

[5,6]

[A6]: Times New Roman

Times New Roman 1.5

Times New Roman 1.5

Times New Roman 1.5

[Redacted]

[7]: 句 1 2 1
2

— . g/mL;

rpm ppm ppm

10

围

围 围 围 5

围 5

围

[u8]: 围 上围 句

[u9]:

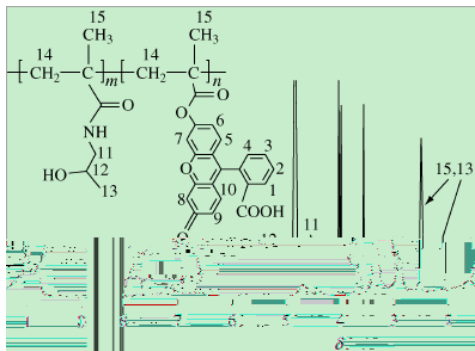

P(HPMA-FMA)

[A10]:

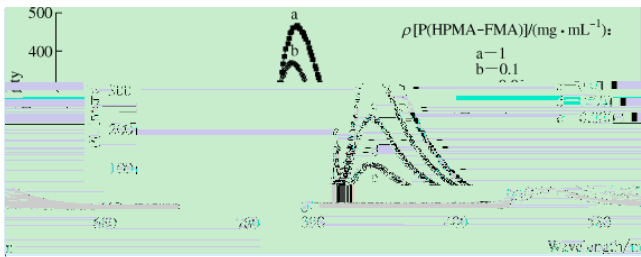

P(HPMA-FMA)

围

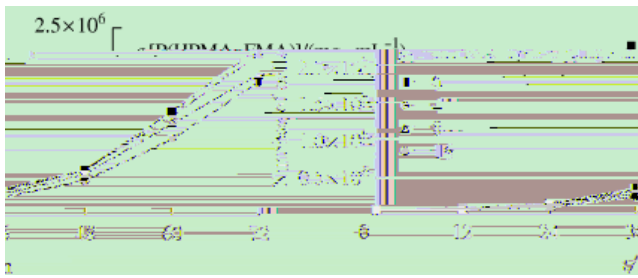

HL-60

围 Chemdraw 围

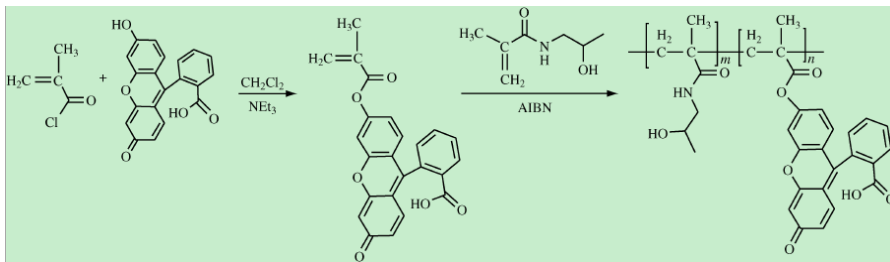

P(HPMA-FMA) 围

业 1.5 0.75

1.	A	B	
A	T	$19.258e^{0.0174t}$	$R^2=0.995$
B	T	60.742 $83.178e^{0.00052t}$	$R^2=0.999$

[A13]:

[A14]: Times New Roman

[A15]:

[A16]: Times New Roman

[A17]:

1.5,1.75

[A18]:

[A19]:

0

Times new roman

1.5

- [1] (). (一)(). ()
1995(), 5(): 7-9().
- [11] , , . , 1999, 4 (2):
103-106.
- [21] S. K. Sastry , Q. Li. Modeling the ohmic heating of foods (). Food
Processing Engineering(), 1996, 50 (50): , 246-248. ()
- [21] S. K. Sastry, Q. Li. Modeling the ohmic heating of foods. Food Processing Engineering,
1996, 50 (50): 246-248.

参考文献作者全部列出。

句号均用英文字符，与后面的汉字或者单词
之间空一格。

Times New Roman

1.5

Times new roman

三 句 一 句